

WOS Storyboards - Scene 1&2 INT. BATHROOM - EVENING  
John Jencks

Scene 1:

1) ECU lips putting on lipstick 75mm



2) Still photos to be shot outside of normal shoot.

Scene 2:

1) Wide Master through mirror 50mm

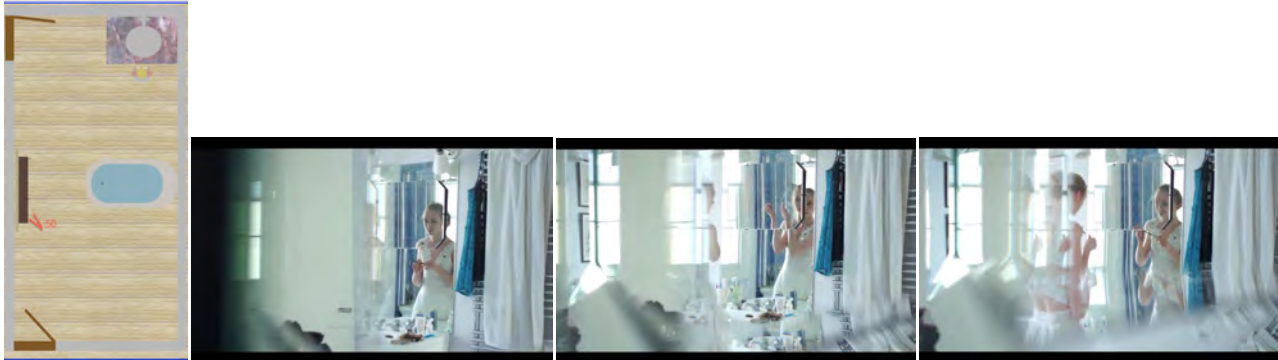

2) Coverage CU Rosemary exchanges eyeliner for mascara 50mm



3) CU Rosemary reaches for phone 75mm



4) 2 shots Rosemary in mirror:

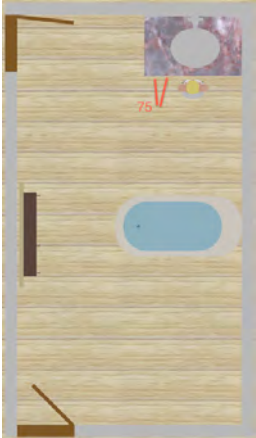

a) Whilst doing mascara 50mm

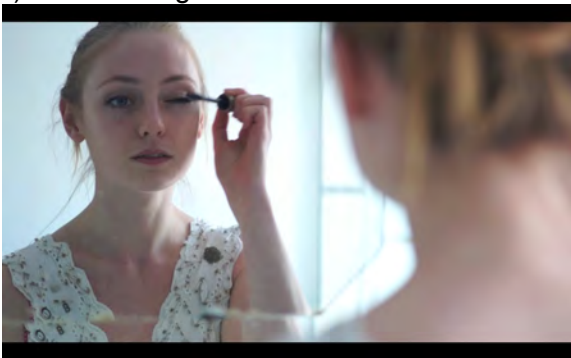

b) Whilst texting, 75mm

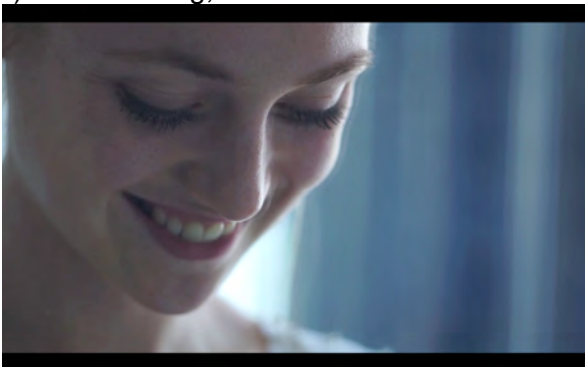

5) CU phone 75mm.

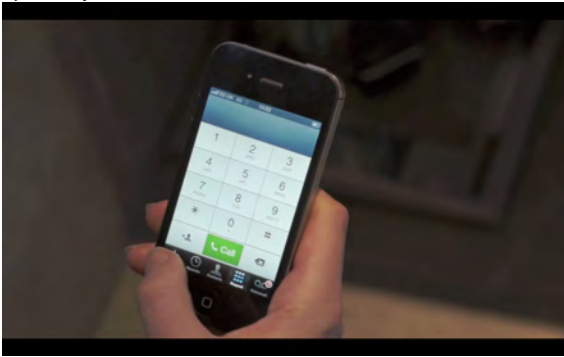

6) Wide Rosemary checks her make up and leaves 35mm

